

FRONT ELEVATION

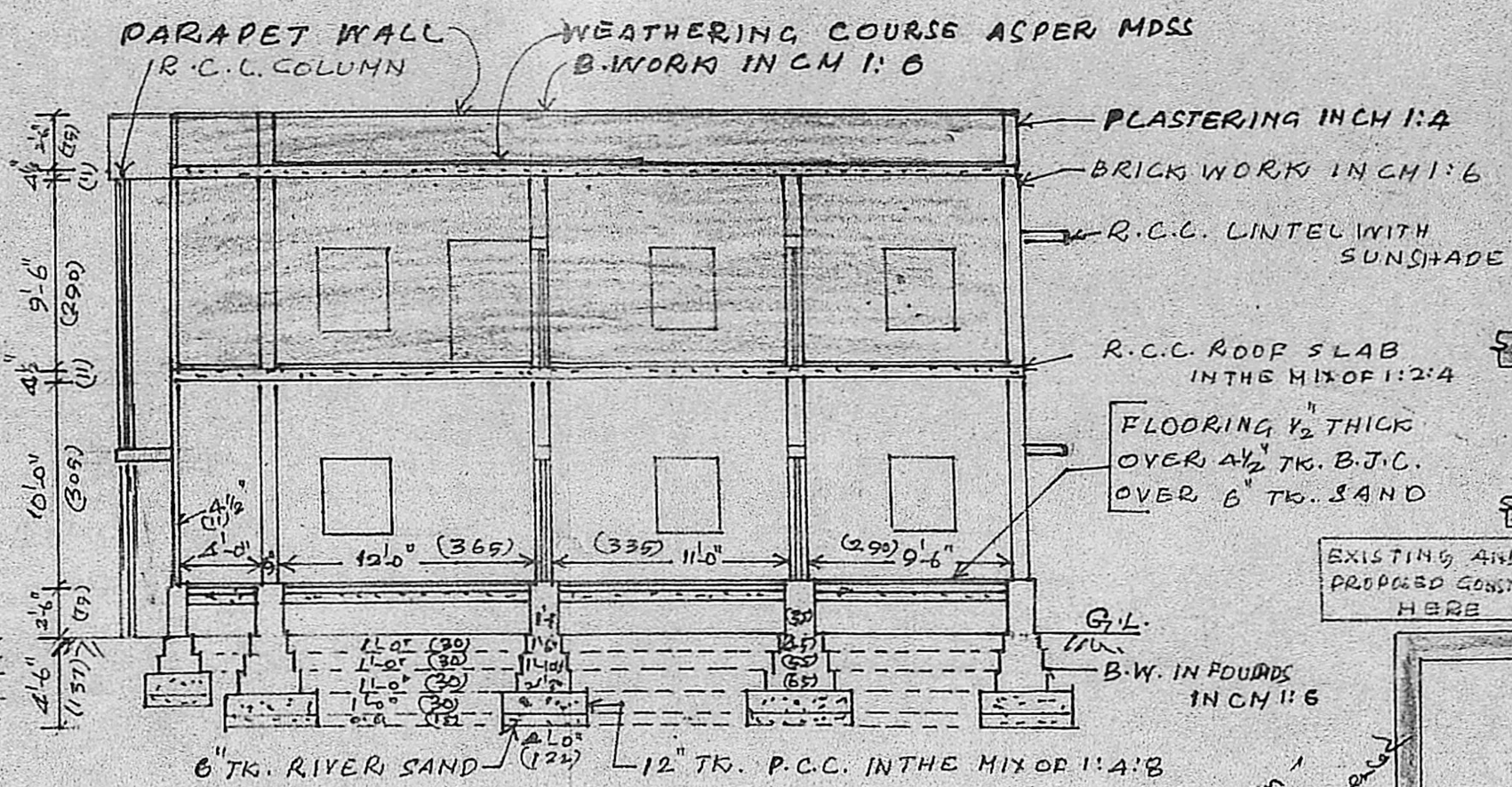

SECTION ON AA-A

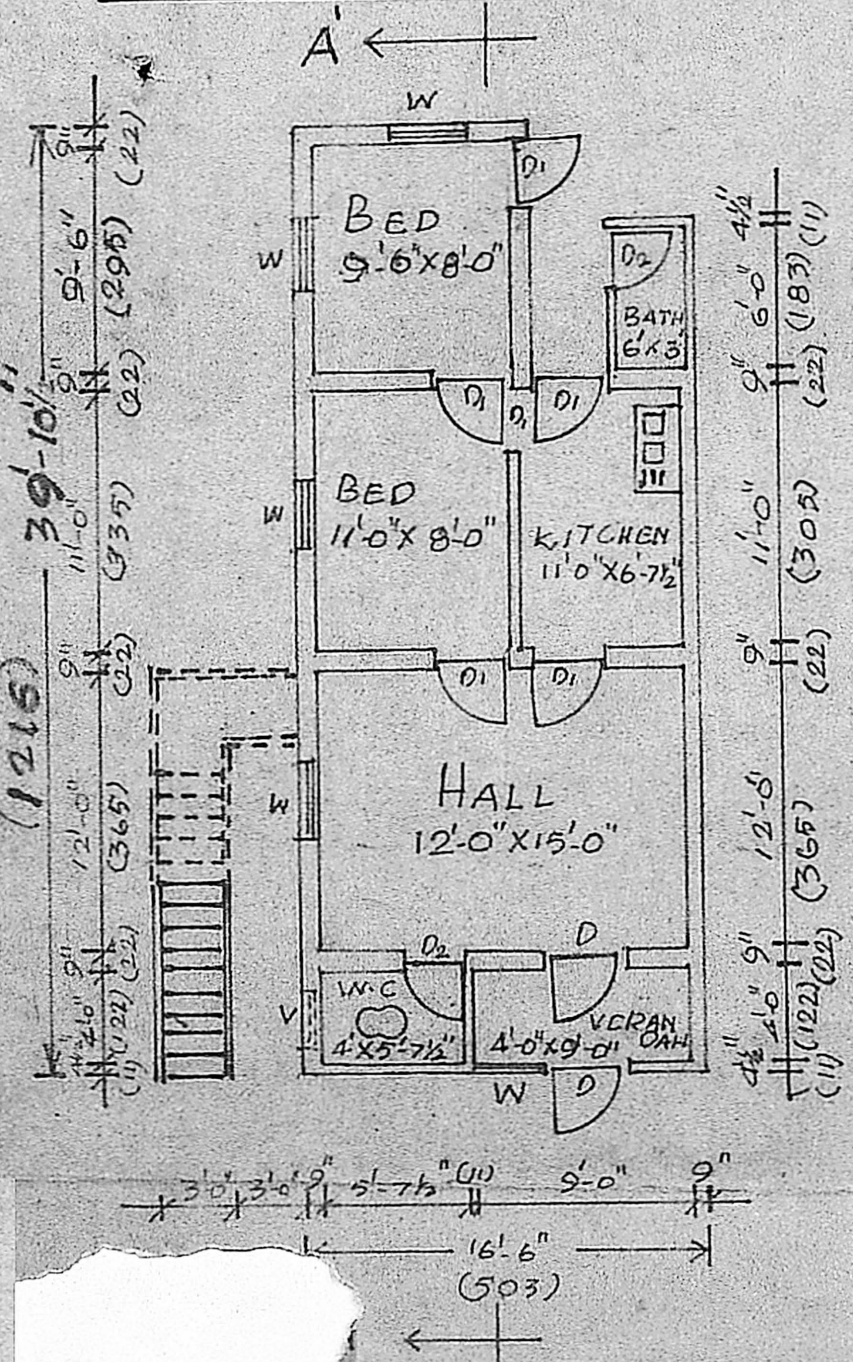

GROUND FLOOR PLAN

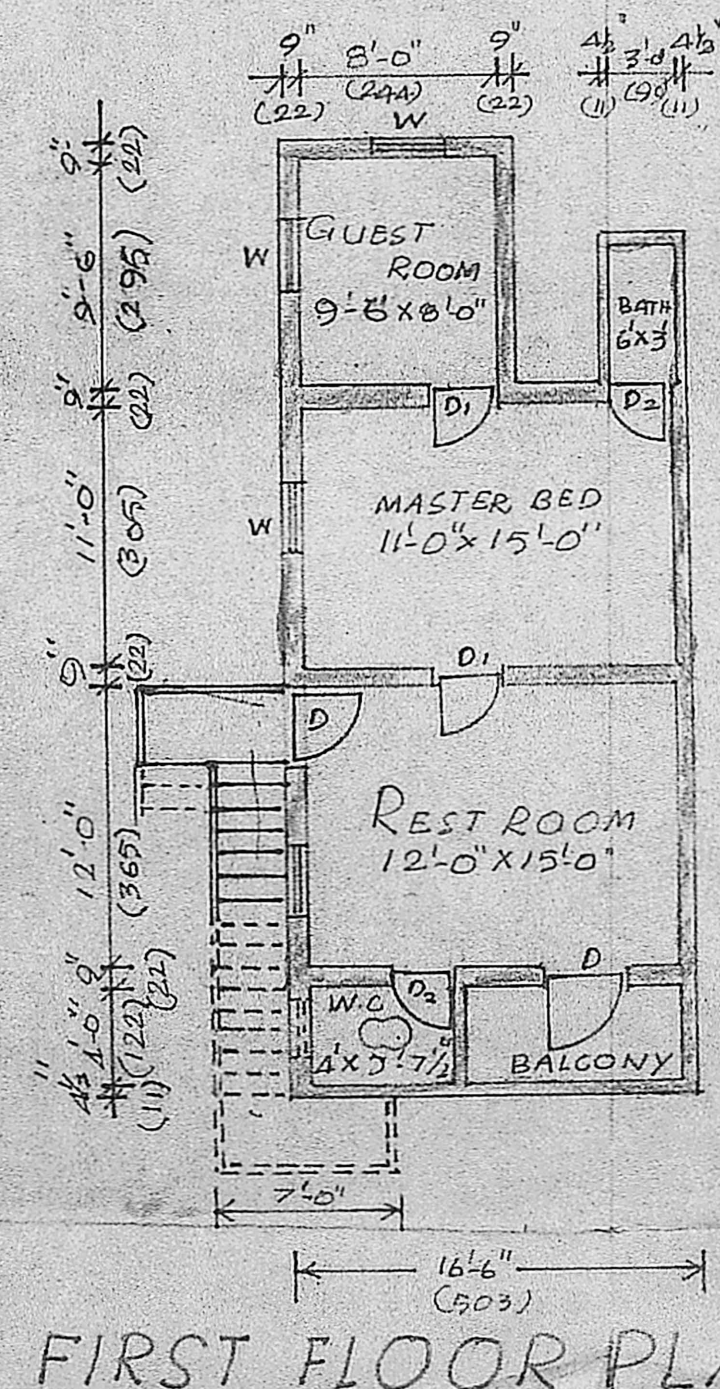

FIRST FLOOR PLAN

[ALL DIMENSIONS ARE IN INCH]

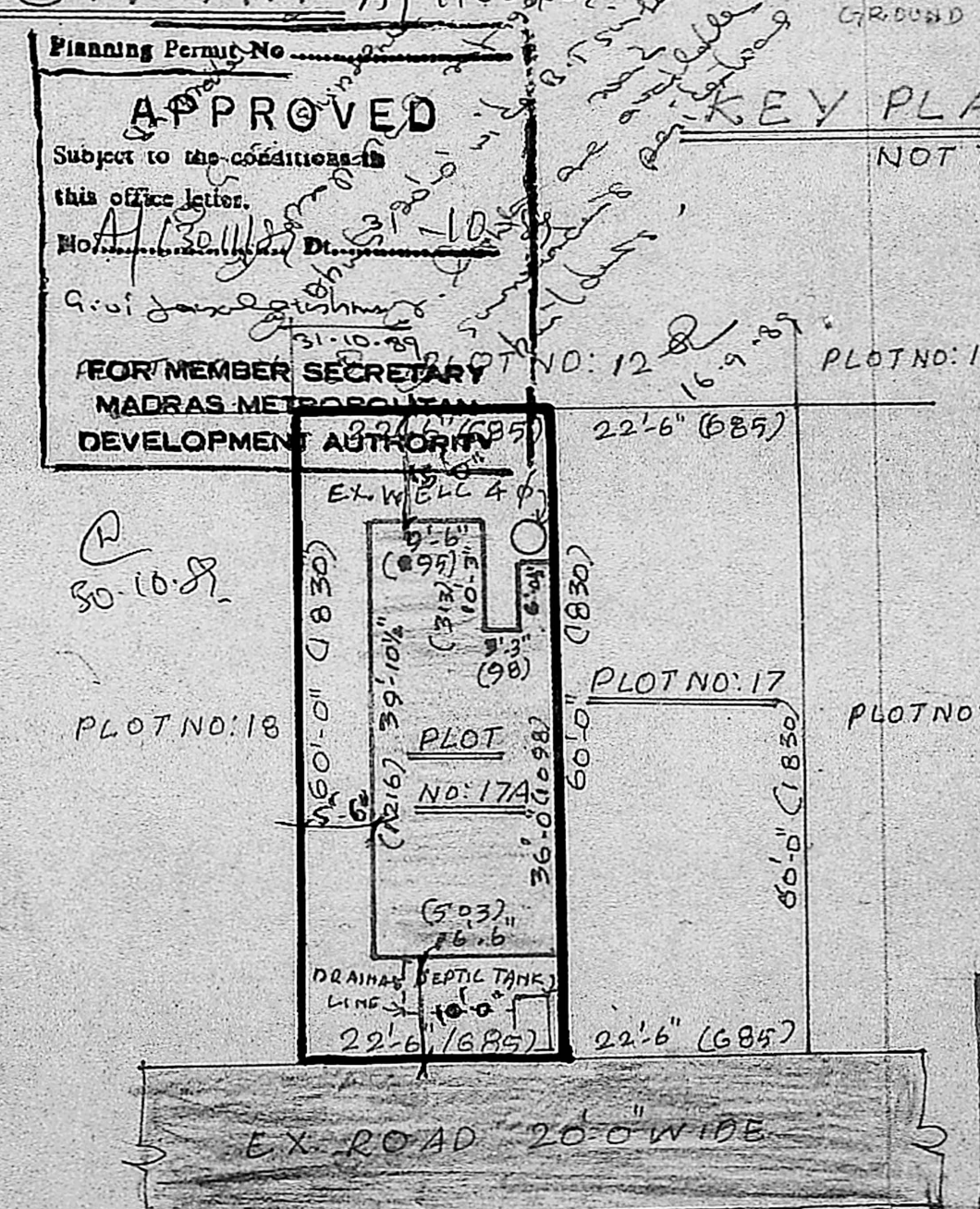

SITE PLAN

SCALE 1"=16'-0" [1:200]
ALREADY SANCTIONED PLAN NO. A/B/NO: 275/81 DATED 29.1.56

SCHEDULE OF JOINERY

- DOOR D = 3'-6" x 6'-6" [105 x 195]
- D₁ = 3'-0" x 6'-6" [90 x 195]
- D₂ = 2'-6" x 6'-0" [75 x 180]
- WINDOW W = 3'-0" x 4'-6" [90 x 135]
- VENTILATOR V = 2'-6" x 1'-6" [75 x 45]

EXTEND IN SQ. MTS.
PLOT 1350 SFT OR 124 M²
EXISTING 6075 SFT OR 56 M²
PROPOSED 6075 SFT OR 56 M²

REFERENCE

- PROPOSED
- EXISTING
- ROAD
- SITE BOUNDARY

J. Kanagavalli
OWNER

R. Mohan Rao, B.C.E.
LICENSED SURVEYOR
CORPORATION OF MADRAS
REG. NO. 14
AMBATTUR TOWN SHIP
ALANDUR MUNICIPALITY
CONSULTING ENGINEER & CONTRACTOR
Office: 15, MADLEY ROAD
NAGAR, MADRAS 600 070

PLAN OF EXISTING AND PROPOSED ADDITIONS [ENLARGEMENT] OF RESIDENTIAL HOUSE FOR TMT. J. KANAGAVALLI AT PLOT NO: 17A S.NO: 170/14 ADAMBAKKAM VILLAGE ALANDUR MUNICIPALITY SCALE: 1"=16'-0" [1:200]